

**OFFENDERS IN NEW JERSEY CORRECTIONAL INSTITUTIONS
ON JANUARY 2, 2013, BY AGE**

The age of the offender is the chronological age as of January 2, 2013.

OFFENDERS IN CORRECTIONAL INSTITUTIONS BY AGE

Age	Total		Male Offenders in Other Facilities		Youth Complex		ADTC		Edna Mahan		Halfway Houses, County Jails, St. Francis	
	#	%	#	%	#	%	#	%	#	%	#	%
TOTAL OFFENDERS	23,123	100%	15,039	100%	3,873	100%	611	100%	783	100%	2,817	100%
< 17 Years	2	0%	0	0%	2	0%	0	0%	0	0%	0	0%
17 Years	5	0%	0	0%	4	0%	0	0%	1	0%	0	0%
18-20 Years	575	2%	54	0%	451	12%	7	1%	10	1%	53	2%
21-22 Years	1,361	6%	244	2%	923	24%	16	3%	37	5%	141	5%
23-24 Years	1,689	7%	459	3%	979	25%	15	2%	52	7%	184	7%
25-27 Years	2,549	11%	1,078	7%	1,041	27%	29	5%	95	12%	306	11%
28-30 Years	2,466	11%	1,604	11%	426	11%	31	5%	83	11%	322	11%
31-33 Years	2,428	11%	1,964	13%	31	1%	24	4%	81	10%	328	12%
34-36 Years	2,088	9%	1,675	11%	5	0%	54	9%	69	9%	285	10%
37-39 Years	1,811	8%	1,464	10%	1	0%	42	7%	54	7%	250	9%
40-44 Years	2,741	12%	2,211	15%	8	0%	71	12%	102	13%	349	12%
45-49 Years	2,221	10%	1,758	12%	1	0%	92	15%	84	11%	286	10%
50-54 Years	1,552	7%	1,267	8%	1	0%	78	13%	63	8%	143	5%
55-59 Years	799	3%	664	4%	0	0%	47	8%	28	4%	60	2%
60-64 Years	405	2%	329	2%	0	0%	48	8%	11	1%	17	1%
65+ Years	344	1%	268	2%	0	0%	57	9%	13	2%	6	0%
Not Coded	87	0%	0	0%	0	0%	0	0%	0	0%	87	3%

- The median age for adult inmates is 34 years.
- Two percent (2%) of all adult offenders are 20 years of age or younger.
- Thirty-five percent (35%) of all adult offenders are between the ages of 21-30.
- Twenty-eight percent (28%) of all adult offenders are 31 to 39 years of age.
- Thirty-five percent (35%) of all adult offenders are 40 years of age and older.

Prison Complex Offenders By Age

Institution	Total	< 17 Years	17 Years	18-20 Years	21-22 Years	23-24 Years	25-27 Years	28-30 Years	31-33 Years	34-36 Years	37-39 Years	40-44 Years	45-49 Years	50-54 Years	55-59 Years	60-64 Years	65+ Years	Not Coded
Bayside Main	1,162 100%	0 0%	0 0%	1 0%	21 2%	47 4%	113 10%	165 14%	192 17%	145 12%	120 10%	156 13%	97 8%	59 5%	29 2%	13 1%	4 0%	0 0%
Bayside Farm	684 100%	0 0%	0 0%	1 0%	3 0%	12 2%	36 5%	74 11%	68 10%	85 12%	72 11%	124 18%	105 15%	70 10%	24 4%	8 1%	2 0%	0 0%
Bayside Ancora	345 100%	0 0%	0 0%	0 0%	4 1%	5 1%	20 6%	39 11%	38 11%	40 12%	49 14%	62 18%	45 13%	30 9%	10 3%	3 1%	0 0%	0 0%
Bayside Total	2,191 100%	0 0%	0 0%	2 0%	28 1%	64 3%	169 8%	278 13%	298 14%	270 12%	241 11%	342 16%	247 11%	159 7%	63 3%	24 1%	6 0%	0 0%
CRAF Jones Farm	282 100%	0 0%	0 0%	0 0%	0 0%	3 1%	11 4%	38 13%	33 12%	27 10%	27 10%	54 19%	42 15%	31 11%	14 5%	2 1%	0 0%	0 0%
CRAF Reception	642 100%	0 0%	0 0%	31 5%	34 5%	37 6%	71 11%	84 13%	85 13%	55 9%	49 8%	67 10%	59 9%	50 8%	13 2%	3 0%	4 1%	0 0%
CRAF Total	924 100%	0 0%	0 0%	31 3%	34 4%	40 4%	82 9%	122 13%	118 13%	82 9%	76 8%	121 13%	101 11%	81 9%	27 3%	5 1%	4 0%	0 0%
East Jersey Main	1,378 100%	0 0%	0 0%	0 0%	9 1%	21 2%	64 5%	120 9%	156 11%	141 10%	148 11%	205 15%	179 13%	151 11%	90 7%	51 4%	43 3%	0 0%
East Jersey Camp	113 100%	0 0%	0 0%	0 0%	0 0%	2 2%	2 2%	8 7%	25 22%	12 11%	12 11%	21 19%	14 12%	12 11%	1 1%	3 3%	1 1%	0 0%
East Jersey Total	1,491 100%	0 0%	0 0%	0 0%	9 1%	23 2%	66 4%	128 9%	181 12%	153 10%	160 11%	226 15%	193 13%	163 11%	91 6%	54 4%	44 3%	0 0%

Prison Complex Offenders By Age

Institution	Total	< 17 Years	17 Years	18-20 Years	21-22 Years	23-24 Years	25-27 Years	28-30 Years	31-33 Years	34-36 Years	37-39 Years	40-44 Years	45-49 Years	50-54 Years	55-59 Years	60-64 Years	65+ Years	Not Coded
Midstate	685 100%	0 0%	0 0%	0 0%	3 0%	3 0%	14 2%	45 7%	84 12%	83 12%	73 11%	128 19%	101 15%	82 12%	43 6%	16 2%	10 1%	0 0%
NJ State Prison	1,860 100%	0 0%	0 0%	1 0%	29 2%	71 4%	145 8%	154 8%	179 10%	175 9%	186 10%	293 16%	243 13%	163 9%	95 5%	65 3%	61 3%	0 0%
Northern Main	1,886 100%	0 0%	0 0%	5 0%	31 2%	60 3%	135 7%	172 9%	251 13%	196 10%	178 9%	281 15%	230 12%	169 9%	88 5%	48 3%	42 2%	0 0%
Northern Ad Seg Male	536 100%	0 0%	0 0%	6 1%	30 6%	38 7%	65 12%	76 14%	77 14%	61 11%	51 10%	52 10%	37 7%	30 6%	8 1%	4 1%	1 0%	0 0%
Northern Total	2,422 100%	0 0%	0 0%	11 0%	61 3%	98 4%	200 8%	248 10%	328 14%	257 11%	229 9%	333 14%	267 11%	199 8%	96 4%	52 2%	43 2%	0 0%
Southern	2,042 100%	0 0%	0 0%	0 0%	19 1%	46 2%	149 7%	245 12%	383 19%	265 13%	204 10%	300 15%	215 11%	128 6%	56 3%	21 1%	11 1%	0 0%
South Woods	3,424 100%	0 0%	0 0%	9 0%	61 2%	114 3%	253 7%	384 11%	393 11%	390 11%	295 9%	468 14%	391 11%	292 9%	193 6%	92 3%	89 3%	0 0%
Subtotal Male Offenders in Other Facilities	15,039 100%	0 0%	0 0%	54 0%	244 2%	459 3%	1,078 7%	1,604 11%	1,964 13%	1,675 11%	1,464 10%	2,211 15%	1,758 12%	1,267 8%	664 4%	329 2%	268 2%	0 0%

Prison Complex Offenders By Age

Institution	Total	< 17 Years	17 Years	18-20 Years	21-22 Years	23-24 Years	25-27 Years	28-30 Years	31-33 Years	34-36 Years	37-39 Years	40-44 Years	45-49 Years	50-54 Years	55-59 Years	60-64 Years	65+ Years	Not Coded
ADTC	611 100%	0 0%	0 0%	7 1%	16 3%	15 2%	29 5%	31 5%	24 4%	54 9%	42 7%	71 12%	92 15%	78 13%	47 8%	48 8%	57 9%	0 0%
Subtotal	15,650 100%	0 0%	0 0%	61 0%	260 2%	474 3%	1,107 7%	1,635 10%	1,988 13%	1,729 11%	1,506 10%	2,282 15%	1,850 12%	1,345 9%	711 5%	377 2%	325 2%	0 0%
Mahan - Female Prison	783 100%	0 0%	1 0%	10 1%	37 5%	52 7%	95 12%	83 11%	81 10%	69 9%	54 7%	102 13%	84 11%	63 8%	28 4%	11 1%	13 2%	0 0%
Total Prison Complex	16,433 100%	0 0%	1 0%	71 0%	297 2%	526 3%	1,202 7%	1,718 10%	2,069 13%	1,798 11%	1,560 9%	2,384 15%	1,934 12%	1,408 9%	739 4%	388 2%	338 2%	0 0%

ADTC

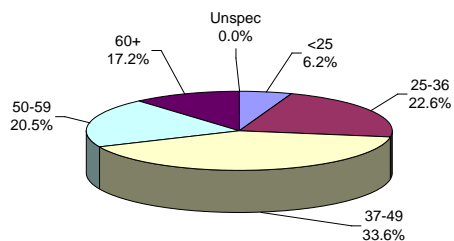

The median age at ADTC is 45 years.

Thirty-eight percent (38%) of the ADTC offenders are 50 years of age or older. This may be compared with 16.8% of Male Offenders in Other Facilities and 14.7% of female (Edna Mahan) offenders.

MALE OFFENDERS IN OTHER FACILITIES

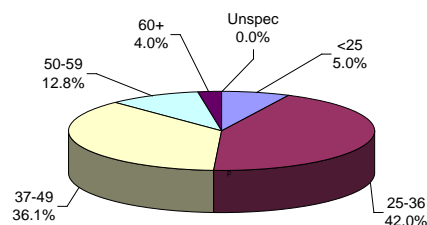

The median age for Male Offenders in Other Facilities is 37 years.

Forty-two percent (42%) of Male Offenders in Other Facilities are age 25 to 36 (ADTC excluded).

FEMALE OFFENDERS

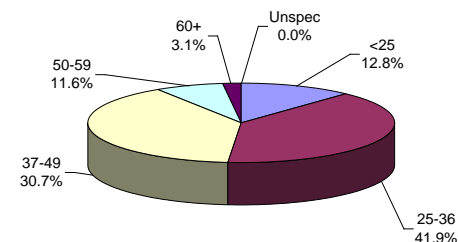

The median age for female inmates (Edna Mahan) is 35 years.

Forty-two percent (42%) of the women at Edna Mahan are age 25 to 36.

Youth Complex Offenders By Age

Institution	Total	< 17 Years	17 Years	18-20 Years	21-22 Years	23-24 Years	25-27 Years	28-30 Years	31-33 Years	34-36 Years	37-39 Years	40-44 Years	45-49 Years	50-54 Years	55-59 Years	60-64 Years	65+ Years	Not Coded
Garden State	1,786 100%	1 0%	4 0%	189 11%	395 22%	463 26%	505 28%	203 11%	17 1%	1 0%	0 0%	6 0%	1 0%	1 0%	0 0%	0 0%	0 0%	0 0%
Mountainview	1,043 100%	0 0%	0 0%	159 15%	290 28%	246 24%	233 22%	106 10%	4 0%	3 0%	1 0%	1 0%	0 0%	0 0%	0 0%	0 0%	0 0%	0 0%
Wagner Main	594 100%	0 0%	0 0%	58 10%	143 24%	155 26%	166 28%	66 11%	6 1%	0 0%	0 0%	0 0%	0 0%	0 0%	0 0%	0 0%	0 0%	0 0%
Wagner Ad Seg	289 100%	1 0%	0 0%	39 13%	72 25%	78 27%	77 27%	21 7%	0 0%	1 0%	0 0%	0 0%	0 0%	0 0%	0 0%	0 0%	0 0%	0 0%
Wagner Minimum Units	161 100%	0 0%	0 0%	6 4%	23 14%	37 23%	60 37%	30 19%	4 2%	0 0%	0 0%	1 1%	0 0%	0 0%	0 0%	0 0%	0 0%	0 0%
Wagner Total	1,044 100%	1 0%	0 0%	103 10%	238 23%	270 26%	303 29%	117 11%	10 1%	1 0%	0 0%	1 0%	0 0%	0 0%	0 0%	0 0%	0 0%	0 0%
Total Youth Complex	3,873 100%	2 0%	4 0%	451 12%	923 24%	979 25%	1,041 27%	426 11%	31 1%	5 0%	1 0%	8 0%	1 0%	1 0%	0 0%	0 0%	0 0%	0 0%

Offenders In Halfway Houses, County Jails, and St. Francis By Age

Institution	Total	< 17 Years	17 Years	18-20 Years	21-22 Years	23-24 Years	25-27 Years	28-30 Years	31-33 Years	34-36 Years	37-39 Years	40-44 Years	45-49 Years	50-54 Years	55-59 Years	60-64 Years	65+ Years	Not Coded
Central Medical Unit	9	0	0	1	0	0	1	0	0	1	0	0	3	0	2	1	0	0
	100%	0%	0%	11%	0%	0%	11%	0%	0%	11%	0%	0%	33%	0%	22%	11%	0%	0%
County Jail	109	0	0	3	1	2	1	3	4	2	1	3	0	0	2	0	0	87
	100%	0%	0%	3%	1%	2%	1%	3%	4%	2%	1%	3%	0%	0%	2%	0%	0%	80%
Halfway House	2,699	0	0	49	140	182	304	319	324	282	249	346	283	143	56	16	6	0
	100%	0%	0%	2%	5%	7%	11%	12%	12%	10%	9%	13%	10%	5%	2%	1%	0%	0%
Total Halfway Houses, County Jails, St. Francis	2,817	0	0	53	141	184	306	322	328	285	250	349	286	143	60	17	6	87
	100%	0%	0%	2%	5%	7%	11%	11%	12%	10%	9%	12%	10%	5%	2%	1%	0%	3%

YOUTH COMPLEX

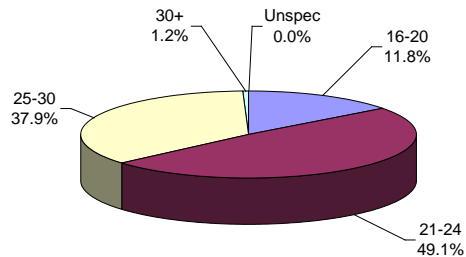

The median age for the youth complex is 24 years.

Eighty-seven percent (87%) of all youth complex inmates are between the ages of 21 and 30.

Sixty-one percent (61%) are less than 25 years of age.

HALFWAY HOUSES, COUNTY JAILS, ST. FRANCIS

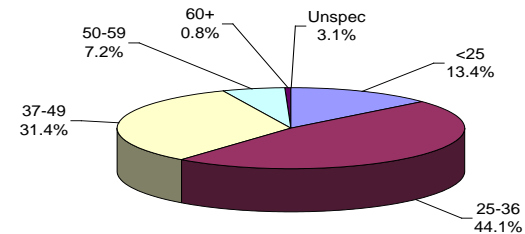

The median age for offenders in Halfway Houses, County Jails, and St. Francis is 34 years.

The median age for offenders housed in county jails is 31.5 years; while offenders in halfway houses have a median age of 34 years.