

**OFFENDERS IN NEW JERSEY CORRECTIONAL INSTITUTIONS
ON JANUARY 2, 2015, BY AGE**

The age of the offender is the chronological age as of January 2, 2015.

OFFENDERS IN CORRECTIONAL INSTITUTIONS BY AGE

Age	Total		Male Offenders in Other Facilities		Youth Complex		ADTC		Edna Mahan		Halfway Houses, County Jails, St. Francis	
	#	%	#	%	#	%	#	%	#	%	#	%
TOTAL OFFENDERS	21,486	100%	13,852	100%	3,415	100%	567	100%	774	100%	2,878	100%
< 17 Years	1	0%	0	0%	1	0%	0	0%	0	0%	0	0%
17 Years	6	0%	0	0%	6	0%	0	0%	0	0%	0	0%
18-20 Years	398	2%	27	0%	299	9%	3	1%	7	1%	62	2%
21-22 Years	1,147	5%	136	1%	782	23%	9	2%	34	4%	186	6%
23-24 Years	1,577	7%	362	3%	931	27%	14	2%	47	6%	223	8%
25-27 Years	2,422	11%	885	6%	1,045	31%	29	5%	87	11%	376	13%
28-30 Years	2,257	11%	1,510	11%	317	9%	30	5%	92	12%	308	11%
31-33 Years	2,165	10%	1,745	13%	31	1%	30	5%	91	12%	268	9%
34-36 Years	1,964	9%	1,576	11%	0	0%	25	4%	64	8%	299	10%
37-39 Years	1,663	8%	1,331	10%	1	0%	44	8%	53	7%	234	8%
40-44 Years	2,540	12%	2,037	15%	1	0%	83	15%	91	12%	328	11%
45-49 Years	2,089	10%	1,671	12%	0	0%	88	16%	84	11%	246	9%
50-54 Years	1,547	7%	1,255	9%	0	0%	60	11%	69	9%	163	6%
55-59 Years	831	4%	674	5%	0	0%	47	8%	32	4%	78	3%
60-64 Years	423	2%	351	3%	0	0%	38	7%	11	1%	23	1%
65+ Years	383	2%	292	2%	1	0%	67	12%	12	2%	11	0%
Not Coded	73	0%	0	0%	0	0%	0	0%	0	0%	73	3%

- The median age for all inmates is 35 years.
- Two percent (2%) of all offenders are 20 years of age or younger.
- Thirty-four percent (34%) of all offenders are between the ages of 21-30.
- Twenty-seven percent (27%) of all offenders are 31 to 39 years of age.
- Thirty-seven percent (37%) of all offenders are 40 years of age and older.

Prison Complex Offenders By Age

Institution	Total	< 17 Years	17 Years	18-20 Years	21-22 Years	23-24 Years	25-27 Years	28-30 Years	31-33 Years	34-36 Years	37-39 Years	40-44 Years	45-49 Years	50-54 Years	55-59 Years	60-64 Years	65+ Years	Not Coded
Bayside Main	1,130 100%	0 0%	0 0%	1 0%	9 1%	28 2%	89 8%	163 14%	184 16%	152 13%	108 10%	161 14%	118 10%	66 6%	31 3%	17 2%	3 0%	0 0%
Bayside Farm	686 100%	0 0%	0 0%	0 0%	0 0%	7 1%	25 4%	73 11%	101 15%	95 14%	63 9%	121 18%	101 15%	65 9%	25 4%	8 1%	2 0%	0 0%
Bayside Ancora	348 100%	0 0%	0 0%	0 0%	1 0%	4 1%	9 3%	44 13%	49 14%	45 13%	45 13%	52 15%	42 12%	38 11%	17 5%	1 0%	1 0%	0 0%
Bayside Total	2,164 100%	0 0%	0 0%	1 0%	10 0%	39 2%	123 6%	280 13%	334 15%	292 13%	216 10%	334 15%	261 12%	169 8%	73 3%	26 1%	6 0%	0 0%
CRAF Jones Farm	257 100%	0 0%	0 0%	0 0%	0 0%	0 0%	3 1%	30 12%	40 16%	35 14%	24 9%	34 13%	48 19%	25 10%	14 5%	2 1%	2 1%	0 0%
CRAF Reception	491 100%	0 0%	0 0%	11 2%	20 4%	32 7%	45 9%	67 14%	67 14%	50 10%	41 8%	64 13%	44 9%	35 7%	13 3%	0 0%	2 0%	0 0%
CRAF Total	748 100%	0 0%	0 0%	11 1%	20 3%	32 4%	48 6%	97 13%	107 14%	85 11%	65 9%	98 13%	92 12%	60 8%	27 4%	2 0%	4 1%	0 0%
East Jersey	1,194 100%	0 0%	0 0%	0 0%	3 0%	10 1%	56 5%	77 6%	110 9%	112 9%	134 11%	197 16%	168 14%	152 13%	90 8%	51 4%	34 3%	0 0%

Prison Complex Offenders By Age

Institution	Total	< 17 Years	17 Years	18-20 Years	21-22 Years	23-24 Years	25-27 Years	28-30 Years	31-33 Years	34-36 Years	37-39 Years	40-44 Years	45-49 Years	50-54 Years	55-59 Years	60-64 Years	65+ Years	Not Coded
NJ State Prison	1,695 100%	0 0%	0 0%	5 0%	17 1%	46 3%	117 7%	163 10%	148 9%	175 10%	165 10%	265 16%	218 13%	159 9%	97 6%	53 3%	67 4%	0 0%
Northern Main	2,105 100%	0 0%	0 0%	2 0%	13 1%	36 2%	126 6%	176 8%	224 11%	238 11%	230 11%	329 16%	288 14%	215 10%	101 5%	80 4%	47 2%	0 0%
Northern Ad Seg Male	492 100%	0 0%	0 0%	6 1%	26 5%	41 8%	54 11%	64 13%	65 13%	52 11%	33 7%	54 11%	47 10%	31 6%	9 2%	6 1%	4 1%	0 0%
Northern Total	2,597 100%	0 0%	0 0%	8 0%	39 2%	77 3%	180 7%	240 9%	289 11%	290 11%	263 10%	383 15%	335 13%	246 9%	110 4%	86 3%	51 2%	0 0%
Southern	2,086 100%	0 0%	0 0%	0 0%	7 0%	37 2%	129 6%	291 14%	344 16%	269 13%	206 10%	319 15%	236 11%	152 7%	60 3%	21 1%	15 1%	0 0%
South Woods	3,368 100%	0 0%	0 0%	2 0%	40 1%	121 4%	232 7%	362 11%	413 12%	353 10%	282 8%	441 13%	361 11%	317 9%	217 6%	112 3%	115 3%	0 0%
Subtotal Male Offenders in Other Facilities	13,852 100%	0 0%	0 0%	27 0%	136 1%	362 3%	885 6%	1,510 11%	1,745 13%	1,576 11%	1,331 10%	2,037 15%	1,671 12%	1,255 9%	674 5%	351 3%	292 2%	0 0%

Prison Complex Offenders By Age

Institution	Total	< 17 Years	17 Years	18-20 Years	21-22 Years	23-24 Years	25-27 Years	28-30 Years	31-33 Years	34-36 Years	37-39 Years	40-44 Years	45-49 Years	50-54 Years	55-59 Years	60-64 Years	65+ Years	Not Coded
ADTC	567 100%	0 0%	0 0%	3 1%	9 2%	14 2%	29 5%	30 5%	30 5%	25 4%	44 8%	83 15%	88 16%	60 11%	47 8%	38 7%	67 12%	0 0%
Subtotal	14,419 100%	0 0%	0 0%	30 0%	145 1%	376 3%	914 6%	1,540 11%	1,775 12%	1,601 11%	1,375 10%	2,120 15%	1,759 12%	1,315 9%	721 5%	389 3%	359 2%	0 0%
Mahan - Female Prison	774 100%	0 0%	0 0%	7 1%	34 4%	47 6%	87 11%	92 12%	91 12%	64 8%	53 7%	91 12%	84 11%	69 9%	32 4%	11 1%	12 2%	0 0%
Total Prison Complex	15,193 100%	0 0%	0 0%	37 0%	179 1%	423 3%	1,001 7%	1,632 11%	1,866 12%	1,665 11%	1,428 9%	2,211 15%	1,843 12%	1,384 9%	753 5%	400 3%	371 2%	0 0%

ADTC

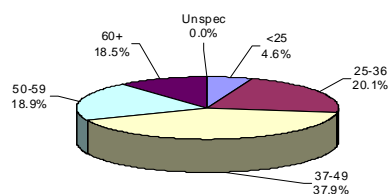

The median age at ADTC is 45 years.

Thirty-seven percent (37%) of the ADTC offenders are 50 years of age or older. This may be compared with 18.5% of Male Offenders in Other Facilities and 16% of female (Edna Mahan) offenders.

MALE OFFENDERS IN OTHER FACILITIES

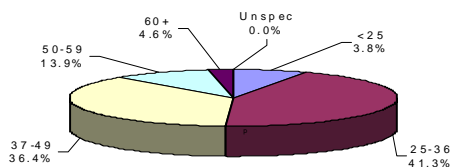

The median age for Male Offenders in Other Facilities is 38 years.

Forty-one percent (41%) of Male Offenders in Other Facilities are age 25 to 36 (ADTC excluded).

FEMALE OFFENDERS

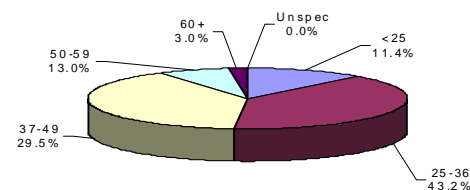

The median age for female inmates (Edna Mahan) is 35 years.

Forty-three percent (43%) of the women at Edna Mahan are age 25 to 36.

Youth Complex Offenders By Age

Institution	Total	< 17 Years	17 Years	18-20 Years	21-22 Years	23-24 Years	25-27 Years	28-30 Years	31-33 Years	34-36 Years	37-39 Years	40-44 Years	45-49 Years	50-54 Years	55-59 Years	60-64 Years	65+ Years	Not Coded	
Garden State	1,651 100%	1 0%	6 0%	165 10%	383 23%	395 24%	531 32%	154 9%	15 1%	0 0%	0 0%	0 0%	0 0%	0 0%	0 0%	0 0%	1 0%	0 0%	
Mountainview	898 100%	0 0%	0 0%	108 12%	236 26%	272 30%	218 24%	57 6%	7 1%	0 0%	0 0%	0 0%	0 0%	0 0%	0 0%	0 0%	0 0%	0 0%	
Wagner Main	457 100%	0 0%	0 0%	1 0%	74 16%	149 33%	175 38%	54 12%	4 1%	0 0%	0 0%	0 0%	0 0%	0 0%	0 0%	0 0%	0 0%	0 0%	
Wagner Ad Seg	265 100%	0 0%	0 0%	25 9%	68 26%	74 28%	71 27%	25 9%	0 0%	0 0%	1 0%	1 0%	0 0%	0 0%	0 0%	0 0%	0 0%	0 0%	
Wagner Minimum Units	144 100%	0 0%	0 0%	0 0%	21 15%	41 28%	50 35%	27 19%	5 3%	0 0%	0 0%	0 0%	0 0%	0 0%	0 0%	0 0%	0 0%	0 0%	
Wagner Total	866 100%	0 0%	0 0%	26 3%	163 19%	264 30%	296 34%	106 12%	9 1%	0 0%	1 0%	1 0%	0 0%	0 0%	0 0%	0 0%	0 0%	0 0%	
Total Youth Complex	3,415 100%	1 0%	6 0%	299 9%	782 23%	931 27%	1,045 31%	317 9%	31 1%	0 0%	1 0%	1 0%	0 0%	0 0%	0 0%	0 0%	0 0%	1 0%	0 0%

Offenders In Halfway Houses, County Jails, and St. Francis By Age

Institution	Total	< 17 Years	17 Years	18-20 Years	21-22 Years	23-24 Years	25-27 Years	28-30 Years	31-33 Years	34-36 Years	37-39 Years	40-44 Years	45-49 Years	50-54 Years	55-59 Years	60-64 Years	65+ Years	Not Coded
Central Medical Unit	3	0	0	1	0	0	0	0	0	0	0	0	1	0	0	0	1	0
	100%	0%	0%	33%	0%	0%	0%	0%	0%	0%	0%	0%	33%	0%	0%	0%	33%	0%
County Jail	100	0	0	0	0	5	1	6	4	2	4	3	0	1	0	0	1	73
	100%	0%	0%	0%	0%	5%	1%	6%	4%	2%	4%	3%	0%	1%	0%	0%	1%	73%
Halfway House	2,775	0	0	61	186	218	375	302	264	297	230	325	245	162	78	23	9	0
	100%	0%	0%	2%	7%	8%	14%	11%	10%	11%	8%	12%	9%	6%	3%	1%	0%	0%
Total Halfway Houses, County Jails, St. Francis	2,878	0	0	62	186	223	376	308	268	299	234	328	246	163	78	23	11	73
	100%	0%	0%	2%	6%	8%	13%	11%	9%	10%	8%	11%	9%	6%	3%	1%	0%	3%

YOUTH COMPLEX

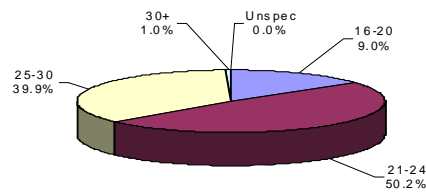

The median age for the youth complex is 24 years.

Ninety percent (90%) of all youth complex inmates are between the ages of 21 and 30.

Fifty-nine percent (59%) are less than 25 years of age.

HALFWAY HOUSES, COUNTY JAILS, ST. FRANCIS

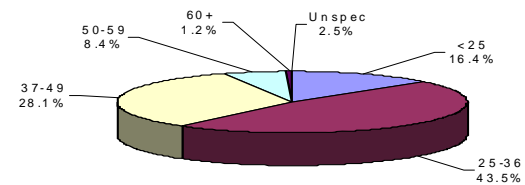

The median age for offenders in Halfway Houses, County Jails, and St. Francis is 33 years.

The median age for offenders housed in county jails is 31 years; while offenders in halfway houses have a median age of 33 years.