

**OFFENDERS IN NEW JERSEY CORRECTIONAL INSTITUTIONS
ON JANUARY 2, 2018, BY AGE**

The age of the offender is the chronological age as of January 2, 2018.

OFFENDERS IN CORRECTIONAL INSTITUTIONS BY AGE

Age	Total		Male Offenders in Other Facilities		Youth Complex		ADTC		Edna Mahan		Halfway Houses, County Jails, Reentry, St. Francis	
	#	%	#	%	#	%	#	%	#	%	#	%
TOTAL OFFENDERS	19,453	100%	12,950	100%	2,558	100%	469	100%	599	100%	2,877	100%
< 17 Years	0	0%	0	0%	0	0%	0	0%	0	0%	0	0%
17 Years	0	0%	0	0%	0	0%	0	0%	0	0%	0	0%
18-20 Years	319	2%	18	0%	253	10%	3	1%	7	1%	38	1%
21-22 Years	899	5%	123	1%	616	24%	13	3%	13	2%	134	5%
23-24 Years	1,290	7%	289	2%	730	29%	14	3%	41	7%	216	8%
25-27 Years	2,227	11%	999	8%	781	31%	23	5%	73	12%	351	12%
28-30 Years	2,167	11%	1,605	12%	158	6%	28	6%	56	9%	320	11%
31-33 Years	1,863	10%	1,466	11%	10	0%	33	7%	65	11%	289	10%
34-36 Years	1,815	9%	1,455	11%	3	0%	30	6%	57	10%	270	9%
37-39 Years	1,644	8%	1,323	10%	1	0%	27	6%	41	7%	252	9%
40-44 Years	2,102	11%	1,602	12%	2	0%	69	15%	70	12%	359	12%
45-49 Years	1,846	9%	1,453	11%	1	0%	60	13%	63	11%	269	9%
50-54 Years	1,359	7%	1,093	8%	0	0%	55	12%	48	8%	163	6%
55-59 Years	936	5%	748	6%	1	0%	49	10%	41	7%	97	3%
60-64 Years	499	3%	418	3%	2	0%	23	5%	16	3%	40	1%
65+ Years	422	2%	358	3%	0	0%	42	9%	8	1%	14	0%
Not Coded	65	0%	0	0%	0	0%	0	0%	0	0%	65	2%

- The median age for all inmates is 35 years.
- Two percent (2%) of all offenders are 20 years of age or younger.
- Thirty-four percent (34%) of all offenders are between the ages of 21-30.
- Twenty-seven percent (27%) of all offenders are 31 to 39 years of age.
- Thirty-seven percent (37%) of all offenders are 40 years of age and older.

Prison Complex Offenders By Age

Institution	Total	< 17 Years	17 Years	18-20 Years	21-22 Years	23-24 Years	25-27 Years	28-30 Years	31-33 Years	34-36 Years	37-39 Years	40-44 Years	45-49 Years	50-54 Years	55-59 Years	60-64 Years	65+ Years	Not Coded
Bayside Main	1,036 100%	0 0%	0 0%	0 0%	2 0%	18 2%	107 10%	201 19%	151 15%	128 12%	100 10%	116 11%	99 10%	56 5%	32 3%	19 2%	7 1%	0 0%
Bayside Farm	454 100%	0 0%	0 0%	0 0%	0 0%	3 1%	21 5%	59 13%	54 12%	56 12%	53 12%	62 14%	59 13%	53 12%	24 5%	7 2%	3 1%	0 0%
Bayside Total	1,490 100%	0 0%	0 0%	0 0%	2 0%	21 1%	128 9%	260 17%	205 14%	184 12%	153 10%	178 12%	158 11%	109 7%	56 4%	26 2%	10 1%	0 0%
CRAF Jones Farm	146 100%	0 0%	0 0%	0 0%	0 0%	0 0%	4 3%	24 16%	25 17%	15 10%	19 13%	11 8%	23 16%	15 10%	4 3%	5 3%	1 1%	0 0%
CRAF Reception	480 100%	0 0%	0 0%	7 1%	25 5%	43 9%	58 12%	60 13%	58 12%	51 11%	38 8%	48 10%	38 8%	29 6%	13 3%	6 1%	6 1%	0 0%
CRAF Total	626 100%	0 0%	0 0%	7 1%	25 4%	43 7%	62 10%	84 13%	83 13%	66 11%	57 9%	59 9%	61 10%	44 7%	17 3%	11 2%	7 1%	0 0%
East Jersey Main	1,174 100%	0 0%	0 0%	0 0%	0 0%	5 0%	38 3%	58 5%	101 9%	119 10%	118 10%	185 16%	191 16%	131 11%	117 10%	67 6%	44 4%	0 0%
East Jersey Camp	45 100%	0 0%	0 0%	0 0%	0 0%	1 2%	1 2%	3 7%	6 13%	2 4%	6 13%	7 16%	6 13%	4 9%	7 16%	2 4%	0 0%	0 0%
East Jersey Total	1,219 100%	0 0%	0 0%	0 0%	0 0%	6 0%	39 3%	61 5%	107 9%	121 10%	124 10%	192 16%	197 16%	135 11%	124 10%	69 6%	44 4%	0 0%

Prison Complex Offenders By Age

Institution	Total	< 17 Years	17 Years	18-20 Years	21-22 Years	23-24 Years	25-27 Years	28-30 Years	31-33 Years	34-36 Years	37-39 Years	40-44 Years	45-49 Years	50-54 Years	55-59 Years	60-64 Years	65+ Years	Not Coded
Midstate	676 100%	0 0%	0 0%	0 0%	36 5%	61 9%	101 15%	87 13%	58 9%	52 8%	68 10%	75 11%	56 8%	39 6%	33 5%	9 1%	1 0%	0 0%
NJ State Prison	1,494 100%	0 0%	0 0%	2 0%	12 1%	43 3%	71 5%	118 8%	150 10%	141 9%	141 9%	193 13%	195 13%	168 11%	115 8%	61 4%	84 6%	0 0%
Northern Main	1,971 100%	0 0%	0 0%	4 0%	8 0%	20 1%	146 7%	266 13%	196 10%	216 11%	208 11%	246 12%	239 12%	182 9%	99 5%	80 4%	61 3%	0 0%
Northern Ad Seg Male	443 100%	0 0%	0 0%	4 1%	14 3%	19 4%	43 10%	63 14%	69 16%	68 15%	45 10%	49 11%	31 7%	18 4%	14 3%	5 1%	1 0%	0 0%
Northern Total	2,414 100%	0 0%	0 0%	8 0%	22 1%	39 2%	189 8%	329 14%	265 11%	284 12%	253 10%	295 12%	270 11%	200 8%	113 5%	85 4%	62 3%	0 0%
Southern	1,693 100%	0 0%	0 0%	0 0%	2 0%	9 1%	122 7%	259 15%	244 14%	239 14%	183 11%	220 13%	183 11%	109 6%	76 4%	34 2%	13 1%	0 0%
South Woods	3,338 100%	0 0%	0 0%	1 0%	24 1%	67 2%	287 9%	407 12%	354 11%	368 11%	344 10%	390 12%	333 10%	289 9%	214 6%	123 4%	137 4%	0 0%
Subtotal Male Offenders in Other Facilities	12,950 100%	0 0%	0 0%	18 0%	123 1%	289 2%	999 8%	1,605 12%	1,466 11%	1,455 11%	1,323 10%	1,602 12%	1,453 11%	1,093 8%	748 6%	418 3%	358 3%	0 0%

Prison Complex Offenders By Age

Institution	Total	< 17 Years	17 Years	18-20 Years	21-22 Years	23-24 Years	25-27 Years	28-30 Years	31-33 Years	34-36 Years	37-39 Years	40-44 Years	45-49 Years	50-54 Years	55-59 Years	60-64 Years	65+ Years	Not Coded
ADTC	469 100%	0 0%	0 0%	3 1%	13 3%	14 3%	23 5%	28 6%	33 7%	30 6%	27 6%	69 15%	60 13%	55 12%	49 10%	23 5%	42 9%	0 0%
Subtotal	13,419 100%	0 0%	0 0%	21 0%	136 1%	303 2%	1,022 8%	1,633 12%	1,499 11%	1,485 11%	1,350 10%	1,671 12%	1,513 11%	1,148 9%	797 6%	441 3%	400 3%	0 0%
Mahan - Female Prison	599 100%	0 0%	0 0%	7 1%	13 2%	41 7%	73 12%	56 9%	65 11%	57 10%	41 7%	70 12%	63 11%	48 8%	41 7%	16 3%	8 1%	0 0%
Total Prison Complex	14,018 100%	0 0%	0 0%	28 0%	149 1%	344 2%	1,095 8%	1,689 12%	1,564 11%	1,542 11%	1,391 10%	1,741 12%	1,576 11%	1,196 9%	838 6%	457 3%	408 3%	0 0%

ADTC

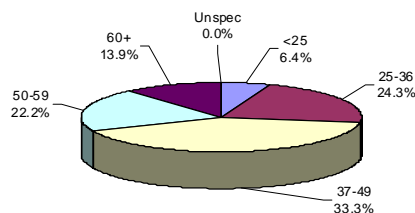

The median age at ADTC is 44 years.

Thirty-six percent (36.1%) of the ADTC offenders are 50 years of age or older. This may be compared with 20.2% of Male Offenders in Other Facilities and 18.9% of female (Edna Mahan) offenders.

MALE OFFENDERS IN OTHER FACILITIES

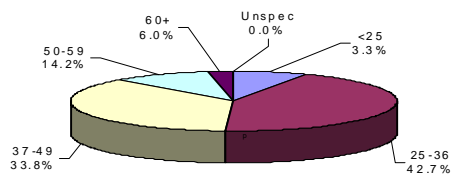

The median age for Male Offenders in Other Facilities is 38 years.

Forty-two percent (42.7%) of Male Offenders in Other Facilities are age 25 to 36 (ADTC excluded).

FEMALE OFFENDERS

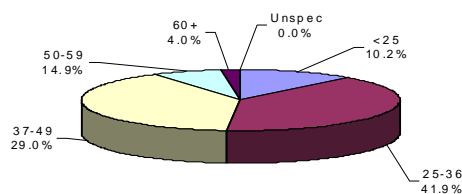

The median age for female inmates (Edna Mahan) is 36 years.

Forty-one percent (41.9%) of the women at Edna Mahan are age 25 to 36.

Youth Complex Offenders By Age

Institution	Total	< 17 Years	17 Years	18-20 Years	21-22 Years	23-24 Years	25-27 Years	28-30 Years	31-33 Years	34-36 Years	37-39 Years	40-44 Years	45-49 Years	50-54 Years	55-59 Years	60-64 Years	65+ Years	Not Coded
Garden State	1,254 100%	0 0%	0 0%	134 11%	304 24%	367 29%	381 30%	57 5%	2 0%	2 0%	1 0%	2 0%	1 0%	0 0%	1 0%	2 0%	0 0%	0 0%
Mountainview	649 100%	0 0%	0 0%	83 13%	165 25%	161 25%	210 32%	27 4%	3 0%	0 0%	0 0%	0 0%	0 0%	0 0%	0 0%	0 0%	0 0%	0 0%
Wagner Main	302 100%	0 0%	0 0%	5 2%	67 22%	114 38%	90 30%	24 8%	2 1%	0 0%	0 0%	0 0%	0 0%	0 0%	0 0%	0 0%	0 0%	0 0%
Wagner Ad Seg	255 100%	0 0%	0 0%	29 11%	66 26%	62 24%	67 26%	31 12%	0 0%	0 0%	0 0%	0 0%	0 0%	0 0%	0 0%	0 0%	0 0%	0 0%
Wagner Minimum Units	98 100%	0 0%	0 0%	2 2%	14 14%	26 27%	33 34%	19 19%	3 3%	1 1%	0 0%	0 0%	0 0%	0 0%	0 0%	0 0%	0 0%	0 0%
Wagner Total	655 100%	0 0%	0 0%	36 5%	147 22%	202 31%	190 29%	74 11%	5 1%	1 0%	0 0%	0 0%	0 0%	0 0%	0 0%	0 0%	0 0%	0 0%
Total Youth Complex	2,558 100%	0 0%	0 0%	253 10%	616 24%	730 29%	781 31%	158 6%	10 0%	3 0%	1 0%	2 0%	1 0%	0 0%	1 0%	2 0%	0 0%	0 0%

Offenders In Halfway Houses, County Jails, Reentry, and St. Francis By Age

Institution	Total	< 17 Years	17 Years	18-20 Years	21-22 Years	23-24 Years	25-27 Years	28-30 Years	31-33 Years	34-36 Years	37-39 Years	40-44 Years	45-49 Years	50-54 Years	55-59 Years	60-64 Years	65+ Years	Not Coded
Central Medical Unit	6	0	0	0	0	0	0	0	1	0	0	0	0	1	1	1	2	0
	100%	0%	0%	0%	0%	0%	0%	0%	17%	0%	0%	0%	0%	17%	17%	17%	33%	0%
County Jail	86	0	0	2	0	3	3	4	0	2	2	2	2	0	0	0	1	65
	100%	0%	0%	2%	0%	3%	3%	5%	0%	2%	2%	2%	2%	0%	0%	0%	1%	76%
Reentry	126	0	0	0	9	22	32	20	12	11	7	6	3	4	0	0	0	0
	100%	0%	0%	0%	7%	17%	25%	16%	10%	9%	6%	5%	2%	3%	0%	0%	0%	0%
Halfway House	2,659	0	0	36	125	191	316	296	276	257	243	351	264	158	96	39	11	0
	100%	0%	0%	1%	5%	7%	12%	11%	10%	10%	9%	13%	10%	6%	4%	1%	0%	0%
Total Halfway Houses, County Jails, Reentry, St. Francis	2,877	0	0	38	134	216	351	320	289	270	252	359	269	163	97	40	14	65
	100%	0%	0%	1%	5%	8%	12%	11%	10%	9%	9%	12%	9%	6%	3%	1%	0%	2%

YOUTH COMPLEX

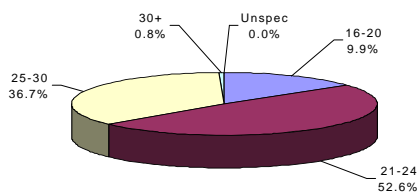

The median age for the youth complex is 24 years.

Eighty-nine percent (89.3%) of all youth complex inmates are between the ages of 21 and 30.

Sixty-two percent (62.5%) are less than 25 years of age.

HALFWAY HOUSES, COUNTY JAILS, REENTRY, ST. FRANCIS

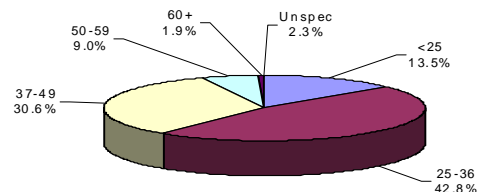

The median age for offenders in Halfway Houses, County Jails, Reentry, and St. Francis is 34 years.

The median age for offenders housed in county jails is 29 years; while offenders in halfway houses have a median age of 35 years.