

**OFFENDERS IN NEW JERSEY CORRECTIONAL INSTITUTIONS
ON JANUARY 2, 2019, BY AGE**

The age of the offender is the chronological age as of January 2, 2019.

OFFENDERS IN CORRECTIONAL INSTITUTIONS BY AGE

Age	Total		Male Offenders in Other Facilities		Youth Complex		ADTC		Edna Mahan		Halfway Houses, County Jails, Reentry, St. Francis	
	#	%	#	%	#	%	#	%	#	%	#	%
TOTAL OFFENDERS	19,212	100%	12,819	100%	2,478	100%	469	100%	609	100%	2,837	100%
< 17 Years	0	0%	0	0%	0	0%	0	0%	0	0%	0	0%
17 Years	0	0%	0	0%	0	0%	0	0%	0	0%	0	0%
18-20 Years	333	2%	21	0%	265	11%	2	0%	9	1%	36	1%
21-22 Years	850	4%	85	1%	636	26%	14	3%	13	2%	102	4%
23-24 Years	1,193	6%	245	2%	701	28%	16	3%	36	6%	195	7%
25-27 Years	2,153	11%	976	8%	741	30%	28	6%	66	11%	342	12%
28-30 Years	2,149	11%	1,586	12%	120	5%	29	6%	84	14%	330	12%
31-33 Years	1,919	10%	1,544	12%	7	0%	31	7%	62	10%	275	10%
34-36 Years	1,748	9%	1,366	11%	2	0%	32	7%	68	11%	280	10%
37-39 Years	1,674	9%	1,316	10%	1	0%	40	9%	50	8%	267	9%
40-44 Years	2,084	11%	1,617	13%	1	0%	55	12%	67	11%	344	12%
45-49 Years	1,767	9%	1,397	11%	1	0%	54	12%	53	9%	262	9%
50-54 Years	1,361	7%	1,070	8%	1	0%	64	14%	45	7%	181	6%
55-59 Years	950	5%	784	6%	1	0%	40	9%	33	5%	92	3%
60-64 Years	500	3%	421	3%	1	0%	25	5%	13	2%	40	1%
65+ Years	459	2%	391	3%	0	0%	39	8%	10	2%	19	1%
Not Coded	72	0%	0	0%	0	0%	0	0%	0	0%	72	3%

- The median age for all inmates is 35 years.
- Two percent (2%) of all offenders are 20 years of age or younger.
- Thirty-two percent (32%) of all offenders are between the ages of 21-30.
- Twenty-eight percent (28%) of all offenders are 31 to 39 years of age.
- Thirty-seven percent (37%) of all offenders are 40 years of age and older.

Prison Complex Offenders By Age

Institution	Total	<17 Years	17 Years	18-20 Years	21-22 Years	23-24 Years	25-27 Years	28-30 Years	31-33 Years	34-36 Years	37-39 Years	40-44 Years	45-49 Years	50-54 Years	55-59 Years	60-64 Years	65+ Years	Not Coded
Bayside Main	994 100%	0 0%	0 0%	0 0%	6 1%	10 1%	116 12%	169 17%	135 14%	124 12%	115 12%	112 11%	91 9%	62 6%	32 3%	17 2%	5 1%	0 0%
Bayside Farm	438 100%	0 0%	0 0%	0 0%	0 0%	1 0%	13 3%	57 13%	55 13%	50 11%	55 13%	62 14%	65 15%	42 10%	29 7%	7 2%	2 0%	0 0%
Bayside Total	1,432 100%	0 0%	0 0%	0 0%	6 0%	11 1%	129 9%	226 16%	190 13%	174 12%	170 12%	174 12%	156 11%	104 7%	61 4%	24 2%	7 0%	0 0%
CRAF Jones Farm	98 100%	0 0%	0 0%	0 0%	0 0%	0 0%	3 3%	12 12%	17 17%	14 14%	12 12%	12 12%	11 11%	9 9%	6 6%	1 1%	1 1%	0 0%
CRAF Reception	467 100%	0 0%	0 0%	4 1%	10 2%	28 6%	51 11%	60 13%	68 15%	53 11%	45 10%	50 11%	51 11%	25 5%	12 3%	9 2%	1 0%	0 0%
CRAF Total	565 100%	0 0%	0 0%	4 1%	10 2%	28 5%	54 10%	72 13%	85 15%	67 12%	57 10%	62 11%	62 11%	34 6%	18 3%	10 2%	2 0%	0 0%
East Jersey Main	1,179 100%	0 0%	0 0%	0 0%	0 0%	5 0%	26 2%	67 6%	102 9%	118 10%	109 9%	197 17%	181 15%	139 12%	122 10%	64 5%	49 4%	0 0%
East Jersey Camp	48 100%	0 0%	0 0%	0 0%	0 0%	0 0%	3 6%	4 8%	6 13%	3 6%	6 13%	9 19%	6 13%	4 8%	5 10%	1 2%	1 2%	0 0%
East Jersey Total	1,227 100%	0 0%	0 0%	0 0%	0 0%	5 0%	29 2%	71 6%	108 9%	121 10%	115 9%	206 17%	187 15%	143 12%	127 10%	65 5%	50 4%	0 0%

Prison Complex Offenders By Age

Institution	Total	<17 Years	17 Years	18-20 Years	21-22 Years	23-24 Years	25-27 Years	28-30 Years	31-33 Years	34-36 Years	37-39 Years	40-44 Years	45-49 Years	50-54 Years	55-59 Years	60-64 Years	65+ Years	Not Coded
Midstate	629 100%	0 0%	0 0%	2 0%	10 2%	43 7%	75 12%	72 11%	74 12%	68 11%	66 10%	67 11%	61 10%	45 7%	32 5%	9 1%	5 1%	0 0%
NJ State Prison	1,521 100%	0 0%	0 0%	4 0%	14 1%	34 2%	78 5%	100 7%	148 10%	137 9%	143 9%	216 14%	198 13%	163 11%	125 8%	65 4%	96 6%	0 0%
Northern Main	1,956 100%	0 0%	0 0%	3 0%	10 1%	24 1%	145 7%	252 13%	231 12%	231 12%	184 9%	231 12%	223 11%	161 8%	124 6%	79 4%	58 3%	0 0%
Northern Ad Seg Male	465 100%	0 0%	0 0%	5 1%	20 4%	41 9%	59 13%	88 19%	60 13%	39 8%	37 8%	54 12%	27 6%	17 4%	10 2%	6 1%	2 0%	0 0%
Northern Total	2,421 100%	0 0%	0 0%	8 0%	30 1%	65 3%	204 8%	340 14%	291 12%	270 11%	221 9%	285 12%	250 10%	178 7%	134 6%	85 4%	60 2%	0 0%
Southern	1,693 100%	0 0%	0 0%	0 0%	2 0%	5 0%	131 8%	272 16%	258 15%	177 10%	231 14%	235 14%	151 9%	119 7%	68 4%	30 2%	14 1%	0 0%
South Woods	3,331 100%	0 0%	0 0%	3 0%	13 0%	54 2%	276 8%	433 13%	390 12%	352 11%	313 9%	372 11%	332 10%	284 9%	219 7%	133 4%	157 5%	0 0%
Subtotal: Male Offenders in Other Facilities	12,819 100%	0 0%	0 0%	21 0%	85 1%	245 2%	976 8%	1,586 12%	1,544 12%	1,366 11%	1,316 10%	1,617 13%	1,397 11%	1,070 8%	784 6%	421 3%	391 3%	0 0%

Prison Complex Offenders By Age

Institution	Total	< 17 Years	17 Years	18-20 Years	21-22 Years	23-24 Years	25-27 Years	28-30 Years	31-33 Years	34-36 Years	37-39 Years	40-44 Years	45-49 Years	50-54 Years	55-59 Years	60-64 Years	65+ Years	Not Coded
ADTC	469	0	0	2	14	16	28	29	31	32	40	55	54	64	40	25	39	0
	100%	0%	0%	0%	3%	3%	6%	6%	7%	7%	9%	12%	12%	14%	9%	5%	8%	0%
Subtotal	13,288	0	0	23	99	261	1,004	1,615	1,575	1,398	1,356	1,672	1,451	1,134	824	446	430	0
	100%	0%	0%	0%	1%	2%	8%	12%	12%	11%	10%	13%	11%	9%	6%	3%	3%	0%
Mahan - Female Prison	609	0	0	9	13	36	66	84	62	68	50	67	53	45	33	13	10	0
	100%	0%	0%	1%	2%	6%	11%	14%	10%	11%	8%	11%	9%	7%	5%	2%	2%	0%
Total Prison Complex	13,897	0	0	32	112	297	1,070	1,699	1,637	1,466	1,406	1,739	1,504	1,179	857	459	440	0
	100%	0%	0%	0%	1%	2%	8%	12%	12%	11%	10%	13%	11%	8%	6%	3%	3%	0%

ADTC

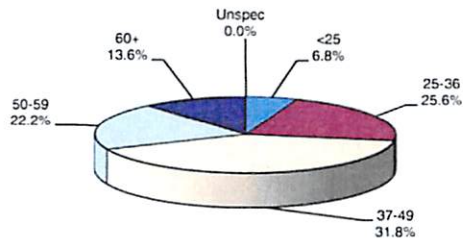

The median age at ADTC is 44 years.

Thirty-five percent (35.8%) of the ADTC offenders are 50 years of age or older. This may be compared with 20.8% of Male Offenders in Other Facilities and 16.6% of female (Edna Mahan) offenders.

MALE OFFENDERS IN OTHER FACILITIES

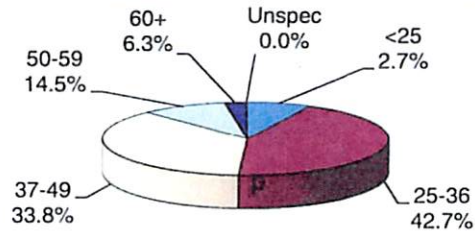

The median age for Male Offenders in Other Facilities is 38 years.

Forty-two percent (42.7%) of Male Offenders in Other Facilities are age 25 to 36 (ADTC excluded).

FEMALE OFFENDERS

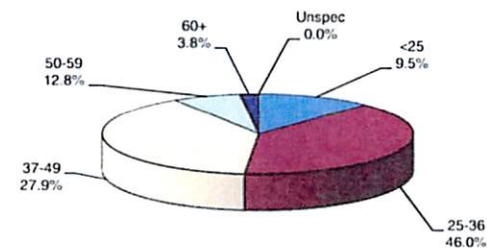

The median age for female inmates (Edna Mahan) is 35 years.

Forty-six percent (46.0%) of the women at Edna Mahan are age 25 to 36.

Youth Complex Offenders By Age

Institution	Total	<17 Years	17 Years	18-20 Years	21-22 Years	23-24 Years	25-27 Years	28-30 Years	31-33 Years	34-36 Years	37-39 Years	40-44 Years	45-49 Years	50-54 Years	55-59 Years	60-64 Years	65+ Years	Not Coded
Garden State	1,219 100%	0 0%	0 0%	133 11%	305 25%	352 29%	362 30%	57 5%	2 0%	2 0%	1 0%	1 0%	1 0%	1 0%	1 0%	1 0%	0 0%	0 0%
Mountainview	627 100%	0 0%	0 0%	83 13%	175 28%	154 25%	188 30%	26 4%	1 0%	0 0%	0 0%	0 0%	0 0%	0 0%	0 0%	0 0%	0 0%	0 0%
Wagner Main	298 100%	0 0%	0 0%	15 5%	75 25%	117 39%	80 27%	8 3%	3 1%	0 0%	0 0%	0 0%	0 0%	0 0%	0 0%	0 0%	0 0%	0 0%
Wagner Ad Seg	263 100%	0 0%	0 0%	34 13%	67 25%	64 24%	83 32%	15 6%	0 0%	0 0%	0 0%	0 0%	0 0%	0 0%	0 0%	0 0%	0 0%	0 0%
Wagner Minimum Units	71 100%	0 0%	0 0%	0 0%	14 20%	14 20%	28 39%	14 20%	1 1%	0 0%	0 0%	0 0%	0 0%	0 0%	0 0%	0 0%	0 0%	0 0%
Wagner Total	632 100%	0 0%	0 0%	49 8%	156 25%	195 31%	191 30%	37 6%	4 1%	0 0%	0 0%	0 0%	0 0%	0 0%	0 0%	0 0%	0 0%	0 0%
Total Youth Complex	2,478 100%	0 0%	0 0%	265 11%	636 26%	701 28%	741 30%	120 5%	7 0%	2 0%	1 0%	1 0%	1 0%	1 0%	1 0%	1 0%	0 0%	0 0%

Offenders In Halfway Houses, County Jails, Reentry, and St. Francis By Age

Institution	Total	< 17 Years	17 Years	18-20 Years	21-22 Years	23-24 Years	25-27 Years	28-30 Years	31-33 Years	34-36 Years	37-39 Years	40-44 Years	45-49 Years	50-54 Years	55-59 Years	60-64 Years	65+ Years	Not Coded
Central Medical Unit	5	0	0	0	0	0	0	0	0	0	1	0	2	0	0	0	2	0
	100%	0%	0%	0%	0%	0%	0%	0%	0%	0%	20%	0%	40%	0%	0%	0%	40%	0%
County Jail	92	0	0	0	1	3	2	4	4	1	2	2	0	0	0	1	0	72
	100%	0%	0%	0%	1%	3%	2%	4%	4%	1%	2%	2%	0%	0%	0%	1%	0%	78%
Reentry	117	0	0	0	8	20	18	24	9	7	8	8	7	4	3	1	0	0
	100%	0%	0%	0%	7%	17%	15%	21%	8%	6%	7%	7%	6%	3%	3%	1%	0%	0%
Halfway House	2,623	0	0	36	93	172	322	302	262	272	256	334	253	177	89	38	17	0
	100%	0%	0%	1%	4%	7%	12%	12%	10%	10%	10%	13%	10%	7%	3%	1%	1%	0%
Total Halfway Houses, County Jails, Reentry, St. Francis	2,837	0	0	36	102	195	342	330	275	280	267	344	262	181	92	40	19	72
	100%	0%	0%	1%	4%	7%	12%	12%	10%	10%	9%	12%	9%	6%	3%	1%	1%	3%

YOUTH COMPLEX

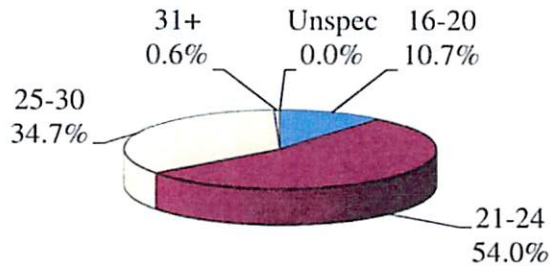

The median age for the youth complex is 24 years.

Eighty-eight percent (88.7%) of all youth complex inmates are between the ages of 21 and 30.

Sixty-four percent (64.7%) are less than 25 years of age.

HALFWAY HOUSES, COUNTY JAILS, ST. FRANCIS

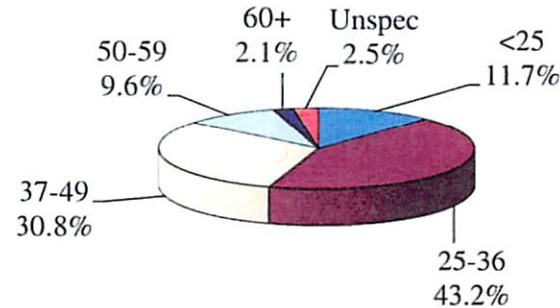

The median age for offenders in Halfway Houses, County Jails, Reentry, and St. Francis is 35 years.

The median age for offenders housed in county jails is 30.5 years; while offenders in halfway houses have a median age of 35 years.